

ENROLLMENT & STUDENT PROFILE

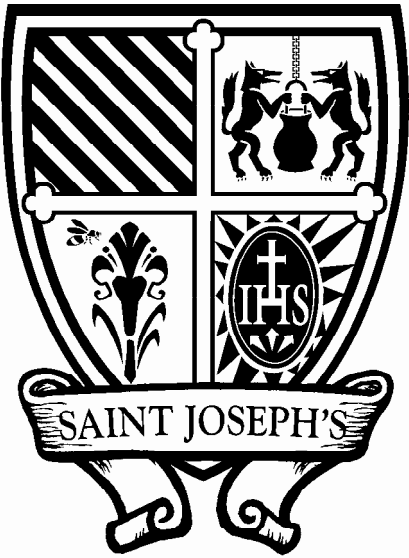

Saint Joseph's University Enrollment Comparison - Headcount

HEADCOUNT	1995	1996	1997	1998	1999	2000	2001	2002	2003	2004
Undergrad CAS	1660	1813	1948	2006	2038	2045	2005	2040	2043	2152
Undergrad HSB	1012	1072	1138	1245	1354	1515	1626	1716	1785	1958
Undergrad Non Deg	124	105	79	94	107	87	110	92	91	93
Undergrad Day Degree-Seeking	2672	2885	3086	3251	3392	3560	3631	3756	3828	4110
Undergrad Day All	2796	2990	3165	3345	3499	3647	3741	3848	3919	4203
UC Degree Seeking	1109	1065	1042	966	882	818	803	669	683	713
UC Non-Degree	155	105	101	73	77	55	47	55	39	62
UC All Total	1264	1170	1143	1039	959	873	850	724	722	775
Grad A&S	1241	1283	1256	1180	1150	1450	1523	1491	1575	1358
Grad HSB	1512	1425	1345	1126	881	741	763	887	969	870
Grad Ed.D.					30	31	55	51	58	38
Grad Non Deg	341	372	337	197	594	364	407	395	363	486
Grad Degree-Seeking Total	2753	2708	2601	2306	2061	2222	2341	2429	2602	2266
Grad All Total	3094	3080	2938	2503	2655	2586	2748	2824	2965	2752
Total Headcount Degree Seeking	6534	6658	6729	6523	6335	6600	6775	6854	7113	7089
Total Headcount All	7154	7240	7246	6887	7113	7106	7339	7396	7606	7730

Note: Current year headcount enrollment census date 10-15-04; all other terms as of end of term.

Note: University College figures include Bridge (Continuing Education) students.

Data Source: Registrar Reports; 10-15-04, 11-23-03, 11-30-01; 2-16-99

Saint Joseph's University Enrollment Comparison - FTE

FTE	1995	1996	1997	1998	1999	2000	2001	2002	2003	2004
Undergrad CAS	1604.3	1738.8	1889.3	1984.5	1987.3	1992.8	1954.7	1992.0	1993.3	2100.0
Undergrad HSB	1005.2	1061.7	1117.0	1218.8	1321.9	1482.3	1586.3	1651.9	1733.5	1885.7
Undergrad Non Deg	25.5	21.8	20.3	21.5	19.3	18.3	19.7	18.9	17.8	17.1
Undergrad Day Degree-Seeking	2609.5	2800.5	3006.3	3203.3	3309.2	3475.1	3541.0	3643.9	3726.8	3985.7
Undergrad Day All	2635.0	2822.3	3026.6	3224.8	3328.5	3493.4	3560.7	3662.8	3744.6	4002.7
UC Degree Seeking	493.9	472.5	481.9	441.7	404.6	375.2	384.0	331.5	325.0	371.5
UC Non-Degree					24.4	19.9	14.8	16.0	11.7	16.3
UC All Total	493.9	472.5	481.9	441.7	429.0	395.1	398.8	347.5	336.7	387.8
Grad A&S	572.7	630.6	649.2	565.4	518.2	721.3	756.6	741.5	807.8	724.3
Grad HSB	639.0	606.7	558.5	477.3	362.8	317.7	342.9	416.5	468.2	409.0
Grad Ed.D. *							28.3	39.3	21.5	26.0
Grad Non Deg					232.6	89.9	124.8	122.2	113.8	159.7
Grad Degree-Seeking Total	1212.3	1237.3	1207.7	1042.7	881.0	1039.0	1127.8	1197.3	1297.5	1159.3
Grad All Total	1211.7	1237.3	1207.7	1042.7	1113.6	1128.9	1252.6	1319.5	1411.2	1319.0
Total Degree Seeking	4315.7	4510.3	4695.9	4687.7	4594.8	4889.3	5052.8	5172.7	5349.3	5516.4
Total All	4340.6	4532.1	4716.2	4709.2	4871.1	5017.4	5212.1	5329.8	5492.6	5709.5

*Grad Ed.D. for 1999 & 2000 count included in Grad A&S FTE.

Note: Current year FTE enrollment census date 10-15 / Historical Fall FTE enrollment as of 12-31 of year indicated.

Note: University College figures include Bridge (Continuing Education) students.

Data Source: Registrar Reports; 3-04-99,10-30-03, 10-16-04

Saint Joseph's University Historical Enrollment Comparison

	1955	1960	1965	1970	1975	1980	1985	1990
Undergraduate Day	1223	1404	1706	1915	2151	2437	2556	2501
Univ.Coll. Students	1598	2572	5090	4638	3389	2150	1636	1354
Graduate totals	42	136	235	293	224	907	1586	2647
Total Headcount	2863	4112	7031	6846	5764	5494	5778	6502

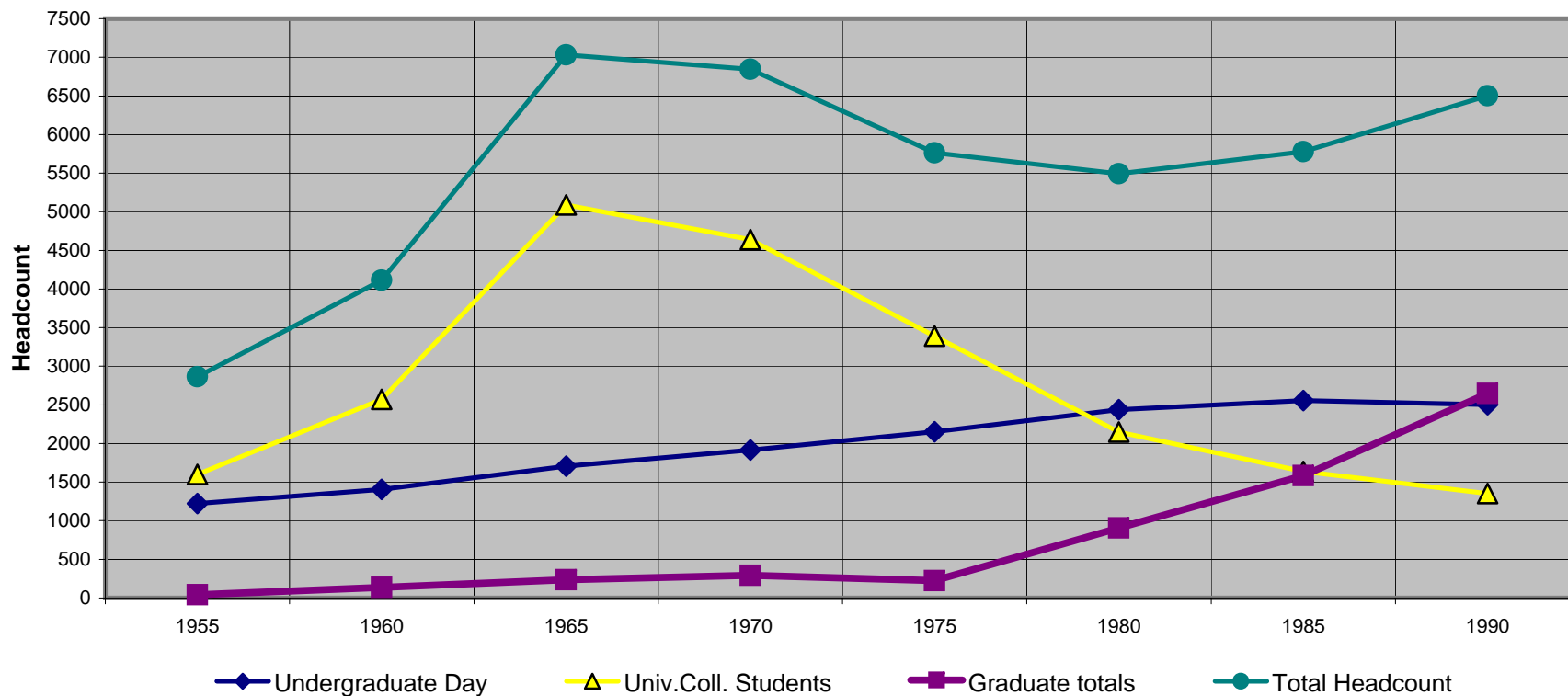

Note: University College figures include Bridge (Continuing Education) students.
Data Source: Fall Semester IPEDS Enrollment Reports; Registrar

Overall Minority Student Enrollment Trends

Headcount Breakdown	1990	1992	1994	1996	1998	2000	2002	2004
Full-time undergraduates	249	238	223	274	290	262	299	321
Full-time, first-time								
Freshmen	61	46	78	73	63	61	103	62
<i>Black</i>	23	21	27	25	19	25	26	24
<i>Hispanic</i>	19	12	35	30	21	18	34	20
<i>Asian</i>		13	14	18	22	18	44	15
Part-time undergraduates	226	292	243	277	244	270	236	289
Graduate students	171	234	239	287	301	255	306	413
University total	646	764	705	838	835	787	841	1023

Percent Breakdown of Students of Color	1990	1992	1994	1996	1998	2000	2002	2004
Full-time undergraduates	9.0%	9.0%	9.0%	9.6%	9.0%	7.0%	8.0%	7.8%
Full-time, first-time								
Freshmen	11.0%	8.0%	11.7%	9.4%	7.0%	6.0%	9.8%	5.1%
<i>Black</i>	4.0%	3.0%	4.1%	3.2%	2.0%	2.0%	2.5%	2.0%
<i>Hispanic</i>	3.0%	2.0%	5.3%	3.9%	2.0%	2.0%	3.2%	1.7%
<i>Asian</i>	NA	2.3%	2.1%	2.3%	2.4%	1.8%	4.2%	1.2%
Part-time undergraduates	17.0%	23.0%	21.4%	22.9%	26.1%	29.0%	28.1%	33.4%
Graduate students	6.0%	8.0%	7.6%	9.9%	12.9%	10.0%	11.2%	15.0%
University total	10.0%	11.0%	10.4%	12.0%	12.9%	11.0%	11.5%	13.2%

Note: Minority student data include Black, non-Hispanic, American Indian, Alaskan Native, Asian or Pacific Islander, and Hispanic. Non-Resident aliens are not included; IPEDS defines full-time undergraduates as 12 or more credits.

Data Source: Registrar as reported in IPEDS Fall Enrollment

Student Enrollment by Gender Trends

Full Time Undergraduate Trends

	1970	1975	1980	1985	1990	1995	2000	2004
Men	90%	68%	59%	52%	47%	47%	45%	48%
Women	10%	32%	41%	48%	53%	53%	55%	52%

Full Time Undergraduates

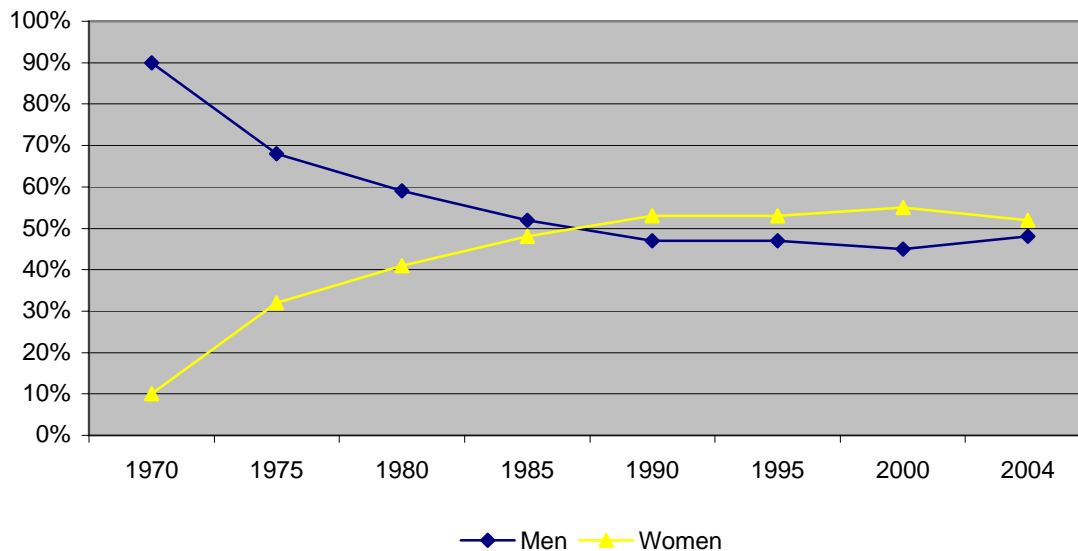

Part Time Undergraduate	2000	2001	2002	2003	2004
Men	42%	44%	46%	44%	44%
Women	58%	56%	54%	56%	57%
Graduate	2000	2001	2002	2003	2004
Men	39%	37%	40%	39%	40%
Women	61%	63%	60%	61%	60%
Overall Enrollment	2000	2001	2002	2003	2004
Men	43%	43%	44%	44%	45%
Women	57%	57%	56%	56%	55%

Note: Women were first admitted as full-time undergraduate students in the fall of 1970.
 Data Source: Registrar (Common Data Set)

Catholic Religious Preference Full-Time Undergraduates

Year	1965	1970	1975	1980	1985	1990	1995	2000	2004
% Excluding Unknown	97%	93%	90%	93%	91%	90%	84%	86%	79%
% Including Unknown	0%	0%	0%	0%	0%	0%	0%	70%	68%

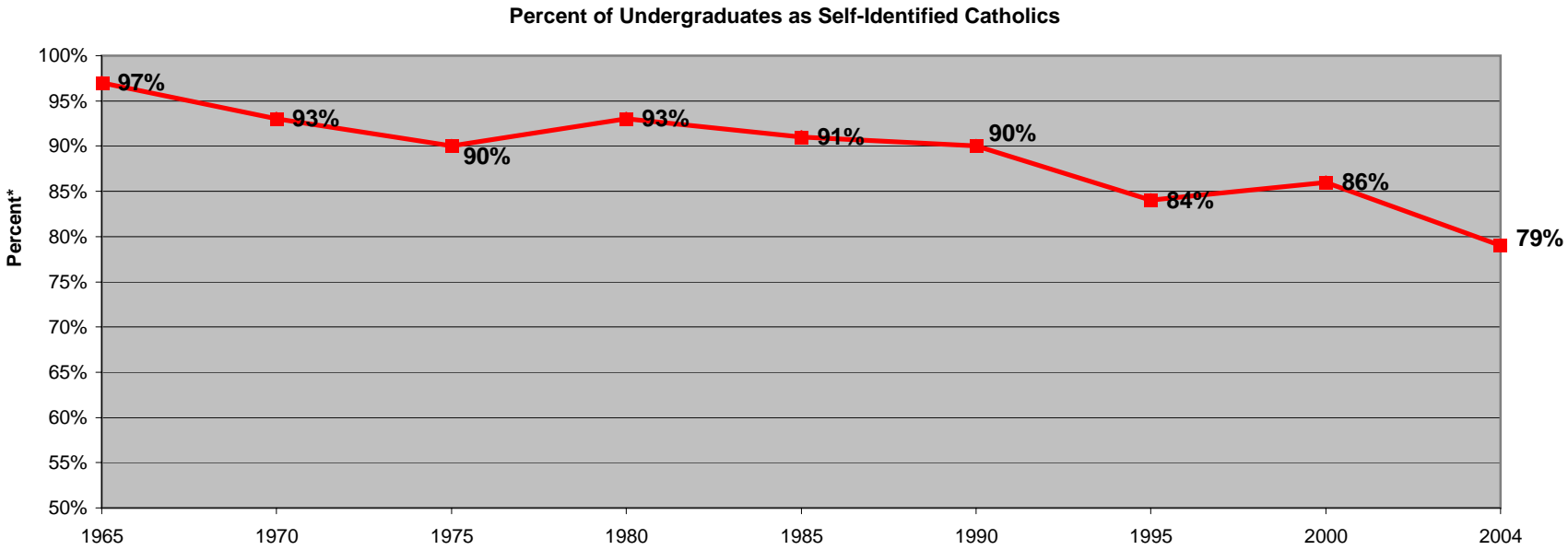

*Percentage based upon number of students reporting religious affiliation ("Unknown" excluded from calculation).
Data Source: Registrar

Retention & Graduation Rate Trends Undergraduate Full Time Freshmen Cohorts

Retention Trends

Freshmen Cohort of:

Year	1999	2000	2001	2002	2003
% Retained	86%	86%	87%	89%	90%

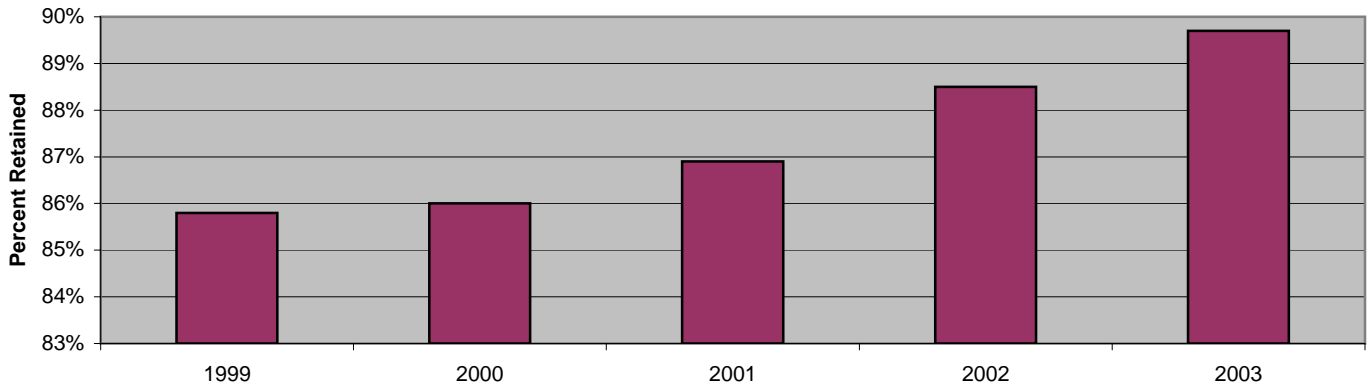

Graduation Rate Trends

Freshmen Cohort of:

Year	1994	1995	1996	1997	1998
% Graduating	72%	71%	77%	76%	78%

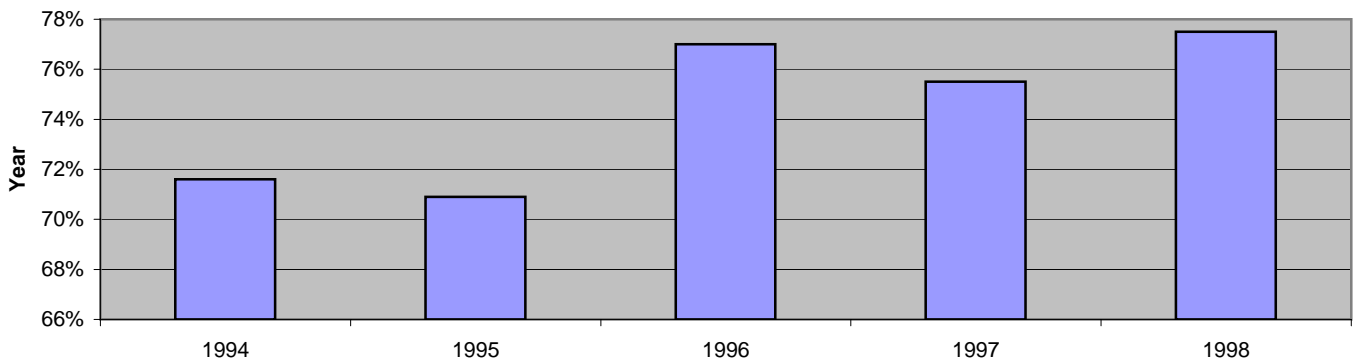

Data Source: Registrar's Office 9-27-04
Data Compiled by Institutional Research, 4-7-05

On-Campus Residency Trends

Fall Semester Benchmark	2000	2001	2002	2003	2004
Undergraduate Day Headcount*	3560	3631	3756	3828	4110
Percent of Students in Housing	54.5%	49.0%	51.5%	54.0%	59.5%
Freshmen Headcount*	1026	952	1050	997	1213
Percent of Freshmen in Housing	91.0%	91.0%	95.0%	93.0%	97.6%
Bed Space at Normal Capacity	1830	1800	1797	2020	2421
Occupied Beds	1941	1779	1936	2069	2446
Occupancy Rate	106.1%	98.8%	107.7%	102.4%	101.0%

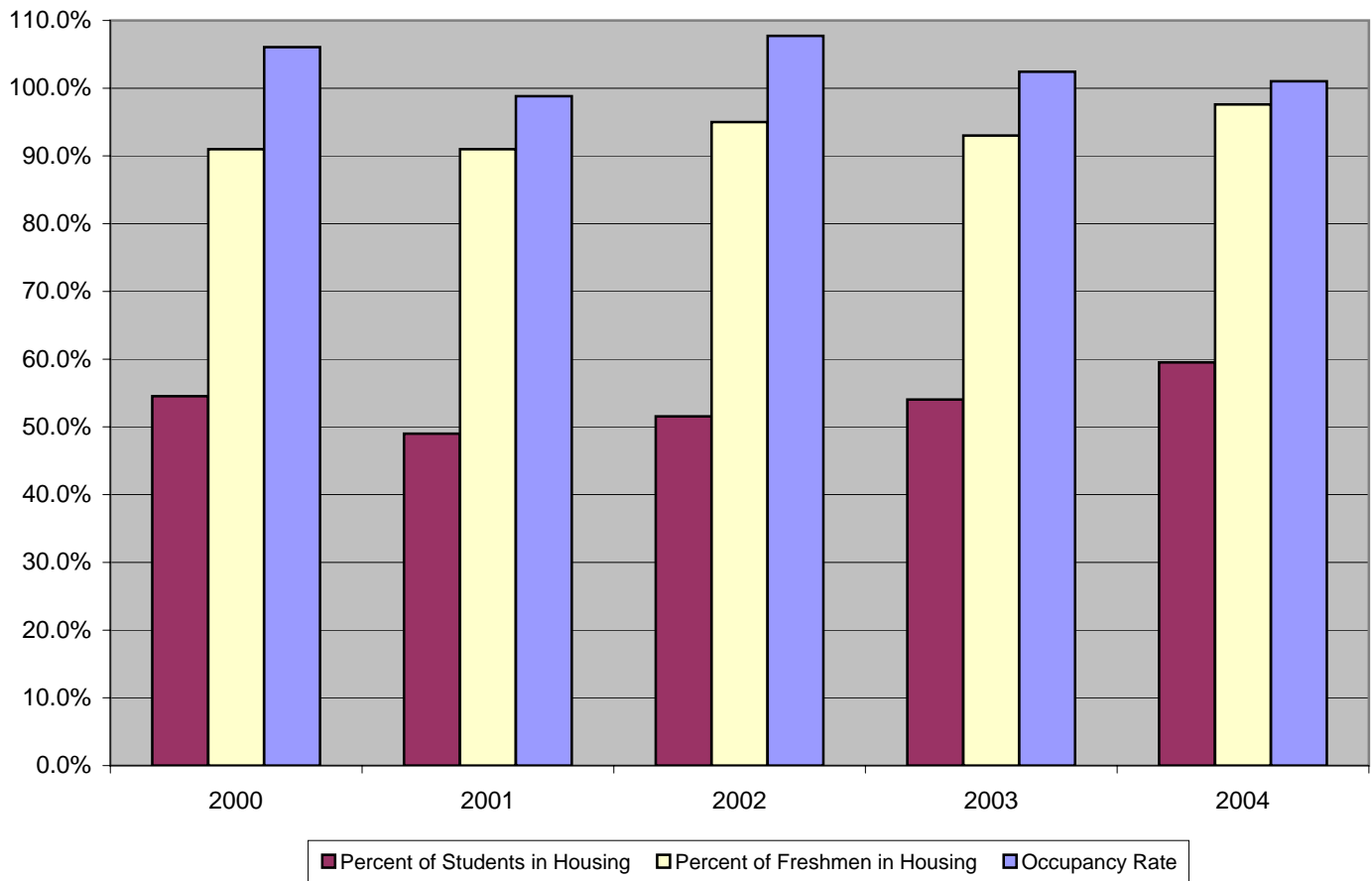

*Headcount as of 10-15-04 census date; degree-seeking students only.

Note: Over 100% indicates freshmen in temporary housing and upperclass students in upgraded capacity apartments (ie. Four-person rooms become five-person rooms).

Data Source: Residence Life

Historical On-Campus Residency Trends Full-Time Undergraduates

	Fall Semester						
	<u>1965</u>	<u>1970</u>	<u>1975</u>	<u>1980</u>	<u>1985</u>	<u>1990</u>	<u>1995</u>
Headcount	866	541	623	849	1122	1379	1452
Percentage	16%	28%	29%	37%	48%	55%	54%

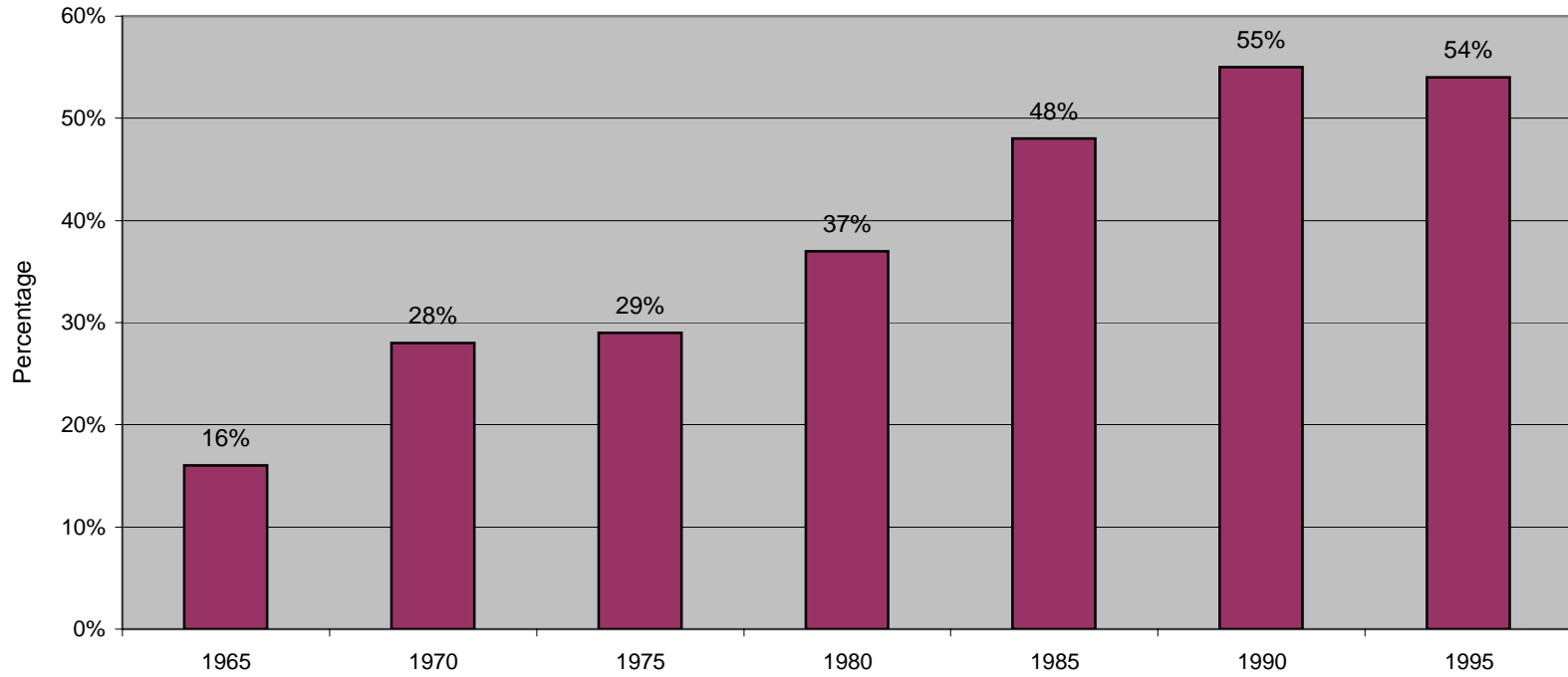

Data Source: Residence Life