

Oboes

Hallelujah Chorus from Messiah

G. F. Handel

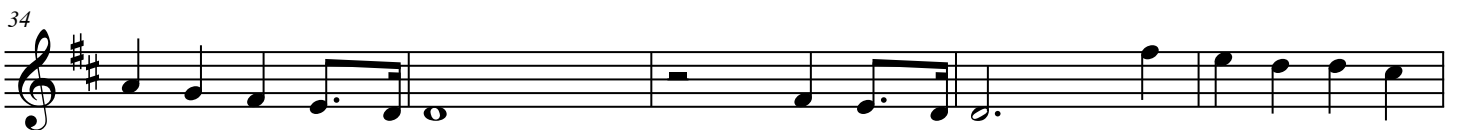
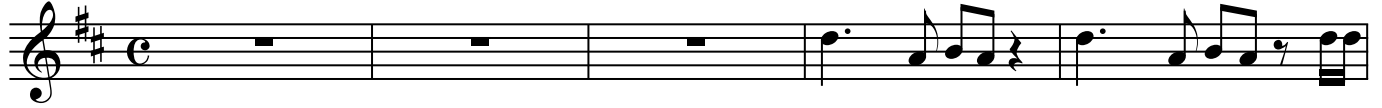

Hallelujah Chorus from Messiah

39

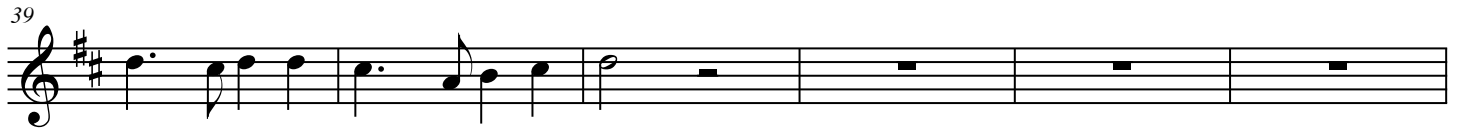

45

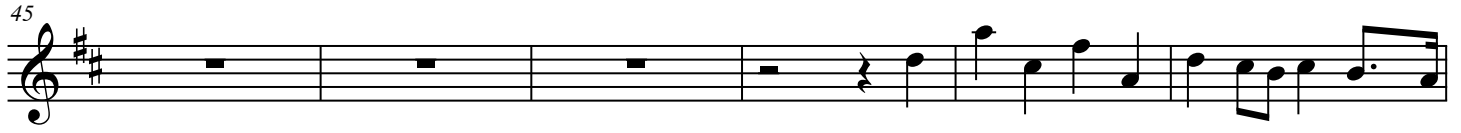

51

57

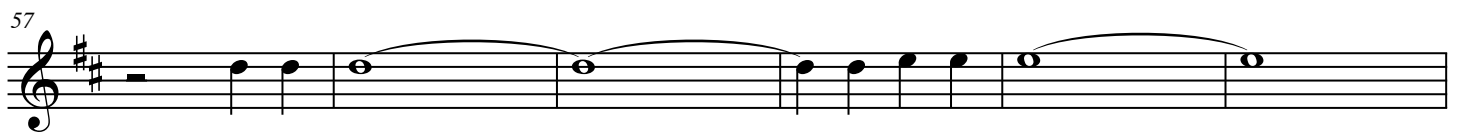

63

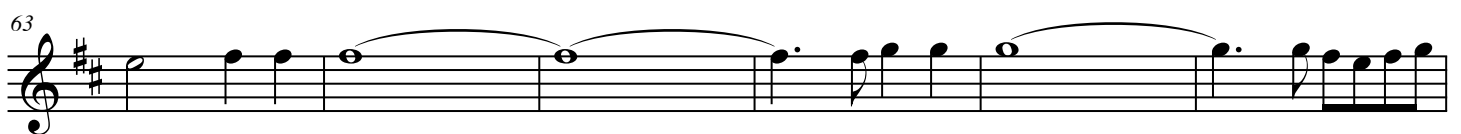

69

75

80

